

CGG Extends Santos VII Multi-Client Survey to Optimize Saturno Field Imaging

Paris, France – July 26, 2017

CGG announced today the completion of an extension of its Santos VII broadband 3D multi-client survey offshore Brazil. The 1,867 sq km extension to the original footprint gives CGG a total of almost 16,000 sq km of newly acquired and imaged pre-salt coverage.

The extension was made to fully image this highly prospective area after images recently delivered from the Fast-Track PSDM over a priority area of the Saturno field clearly indicated further structure to the east. This addition will aid in the interpretation and understanding of the Saturno field well in advance of the May 2018 lease round.

Jean-Georges Malcor, CEO, CGG, said: “Having the fast-track data available so soon after acquisition and working in close client consultation increased our confidence to extend our Santos VII survey. This addition to our already very large 3D multi-client library in the Santos Basin underlines our commitment to offering the industry ultramodern exploration data sets to support the next pre-salt licensing round.”

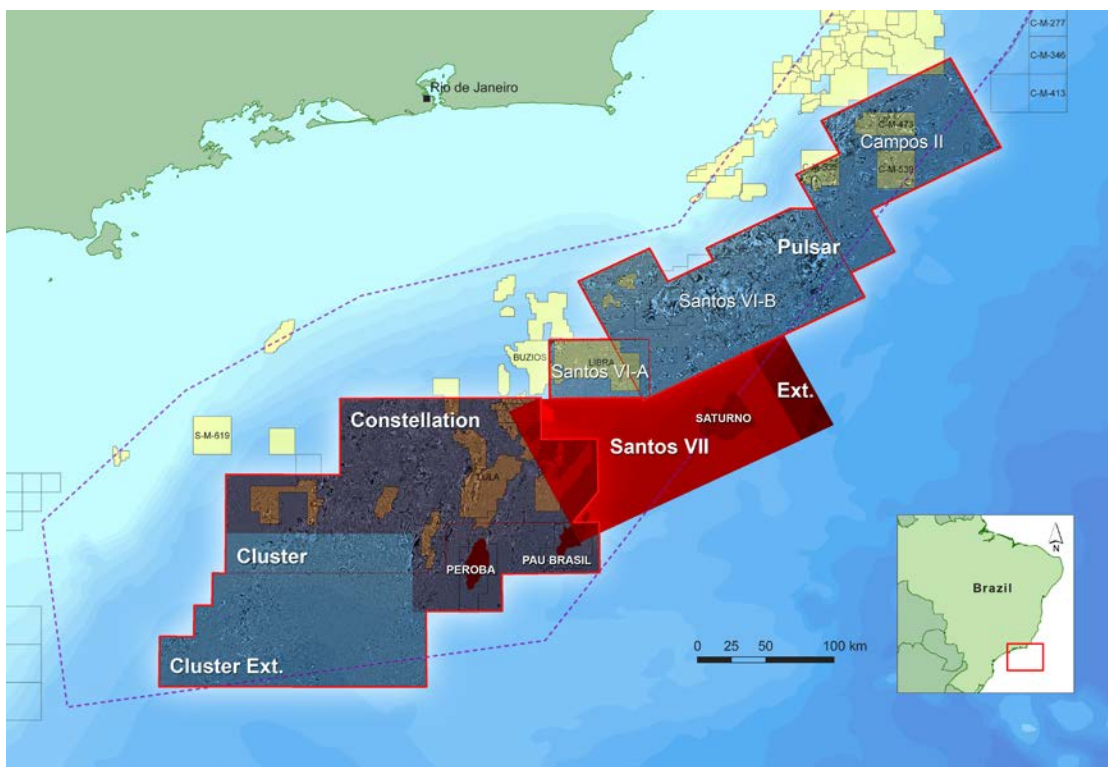

Location map of the different CGG multi-client survey products available in the Santos Basin, including the Santos VII extension.

About CGG

CGG (www.cgg.com) is a fully integrated Geoscience company providing leading geological, geophysical and reservoir capabilities to its broad base of customers primarily from the global oil and gas industry. Through its three complementary businesses of Equipment, Acquisition and Geology, Geophysics & Reservoir (GGR), CGG brings value across all aspects of natural resource exploration and exploitation. CGG employs around 5,600 people around the world, all with a Passion for Geoscience and working together to deliver the best solutions to its customers.

CGG is listed on the Euronext Paris SA (ISIN: 0013181864) and the New York Stock Exchange (in the form of American Depositary Shares. NYSE: CGG).



Contacts

Group Communications

Christophe Barnini

Tel: + 33 1 64 47 38 11

E-Mail: : invrelparis@cgg.com

Investor Relations

Catherine Leveau

Tel: +33 1 64 47 34 89

E-mail: : invrelparis@cgg.com

